



WORKSHOP DESCRIPTION:

COME SPEND SOME TIME LEARNING ABOUT HOW YOU CAN BE THE BEST PARENT TO YOUR CHILD.

- ◆ LEARN ABOUT ADVERSE CHILDHOOD EXPERIENCE AND HOW THIS IMPACTS FAMILIES. ADVERSE CHILDHOOD EXPERIENCE RESEARCH TELLS US HOW LIFE EXPERIENCES IMPACT OUR PHYSICAL AND MENTAL HEALTH. IT ALSO SHOWS US HOW WE CAN SUPPORT OUR CHILDREN THROUGHOUT THEIR LIFE.
- ◆ LEARN WAYS CHILDREN HAVE A DIFFICULT TIME BALANCING THEIR EMOTIONS AND BEHAVIORS. FIND OUT ABOUT WAYS TO HELP SOLVE THESE PROBLEMS WITH YOUR CHILD.
- ◆ LEARN HOW YOU CAN MAKE STRONG CONNECTIONS AND BUILD FAMILY RITUALS.
- ◆ LEARN HOW TO TAKE CARE OF YOURSELF.

PRESENTER: CINDY BLASI, LMSW, CCTP

CINDY HAS PRESENTED LOCALLY AND NATIONALLY ON ACES AND TRAUMA INFORMED PRACTICES FOR SCHOOLS AND PARENTS. SHE IS CURRENTLY A SCHOOL SOCIAL WORKER IN DERBY, KANSAS. THIS IS A PARTNERSHIP PAID FOR BY MCKINNEY-VENTO FUNDING IN USD #261.

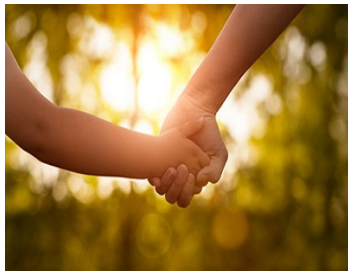

DATE & TIME: SATURDAY , NOVEMBER 3, 2018
9:00 AM TO 2:00 PM

LOCATION: THE LEARNING CENTER, USD 261
150 STEWART
HAYSVILLE, KS 67060

COST: \$25 OUT OF DISTRICT
FREE TO USD 261 PARENTS & STAFF

REGISTRATION DEADLINE: OCTOBER 26, 2018

NAME: _____

E-MAIL: _____

SCHOOL/DISTRICT: _____

ADDRESS: _____

PAYABLE TO:
THE LEARNING CENTER



REGISTER ON OUR WEBSITE:
[HTTP://USD261.COM/LEARNINGCENTER](http://USD261.COM/LEARNINGCENTER)

OR REGISTER BY E-MAIL, PHONE, OR FAX:
E-MAIL: DLEWIS@USD261.COM
PHONE: (316) 554-2331; FAX: (316) 554-2342